

The Architectural Review Committee has adopted a policy requiring staking of building projects. Staking requirements are as follows:

NEW CONSTRUCTION

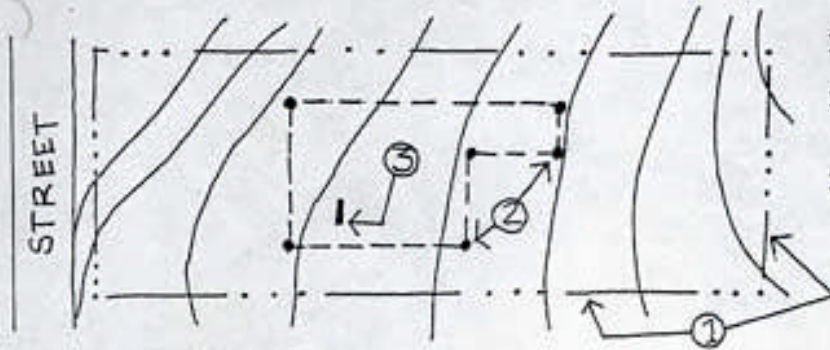

1. STRING ALL PROPERTY LINES.
2. STAKE OUTSIDE CORNERS OF BUILDING.
3. PROVIDE STAKE MARKED TO SHOW FIRST LEVEL FLOOR ELEVATION.

ADDITIONS OVER 25% SLOPE

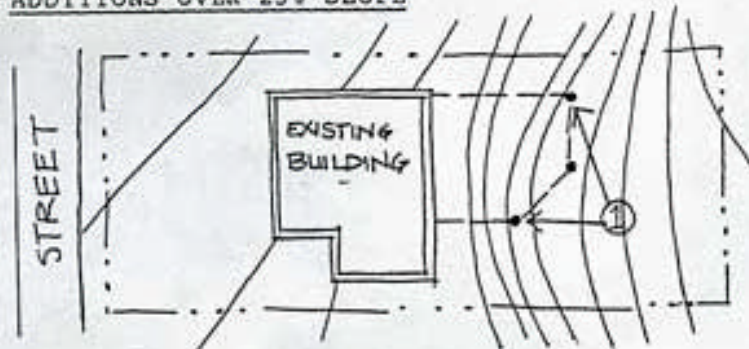

1. STAKE OUTSIDE CORNERS OF ADDITION.

BUILDING HEIGHT

In cases where staff determines that building height is a significant concern, story poles will be required.

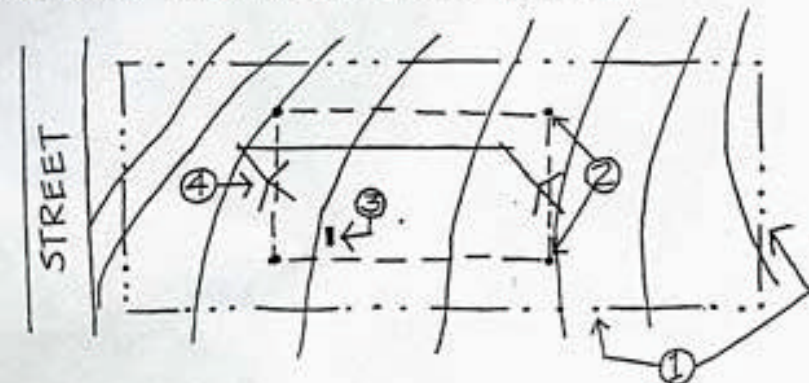

1. STRING ALL PROPERTY LINES.
2. STAKE OUTSIDE CORNERS OF BUILDING.
3. PROVIDE STAKE MARKED TO SHOW FIRST LEVEL FLOOR ELEVATION.
4. STORY POLES WITH LINE TO SHOW HIGHEST WALL OF ROOF.

All projects requiring staking are to be staked prior to concept review. ARC field trips to the site are conducted on the Monday before the meeting. Staking is to be installed by the day of the field trip.