I-Search Setup Guide
Recommended Software Settings for Enhanced Access to City Documents

The purpose of this document is to provide recommended software settings that will provide you with reliable and faster results.

This document contains instructions for:

Adobe Reader – Downloading and enabling settings to highlight the text of your search query.

Internet Explorer – Downloading and setting up http://isearchmonterey.org as a trusted website.

Please email ecm211@ci.monterey.ca.us if you still have questions after reviewing this material.

Update Adobe Reader to the Latest Version with Search Preferences Enabled

Adobe Reader is used by I-Search to display documents and to highlight your search keywords within those documents. Older versions of the Adobe Reader product may not function correctly with I-Search, therefore ensure you are running the most current version of the Adobe Reader software.

The latest version of Adobe can be downloaded for no cost from http://get.adobe.com/reader/

To see your keyword search results highlighted, please make the following preference change in Adobe.

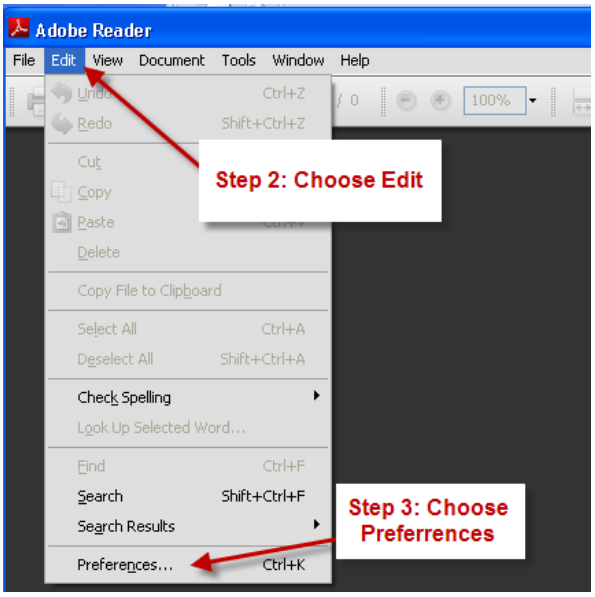

I-Search Setup Guide
Recommended Software Settings for Enhanced Access to City Documents

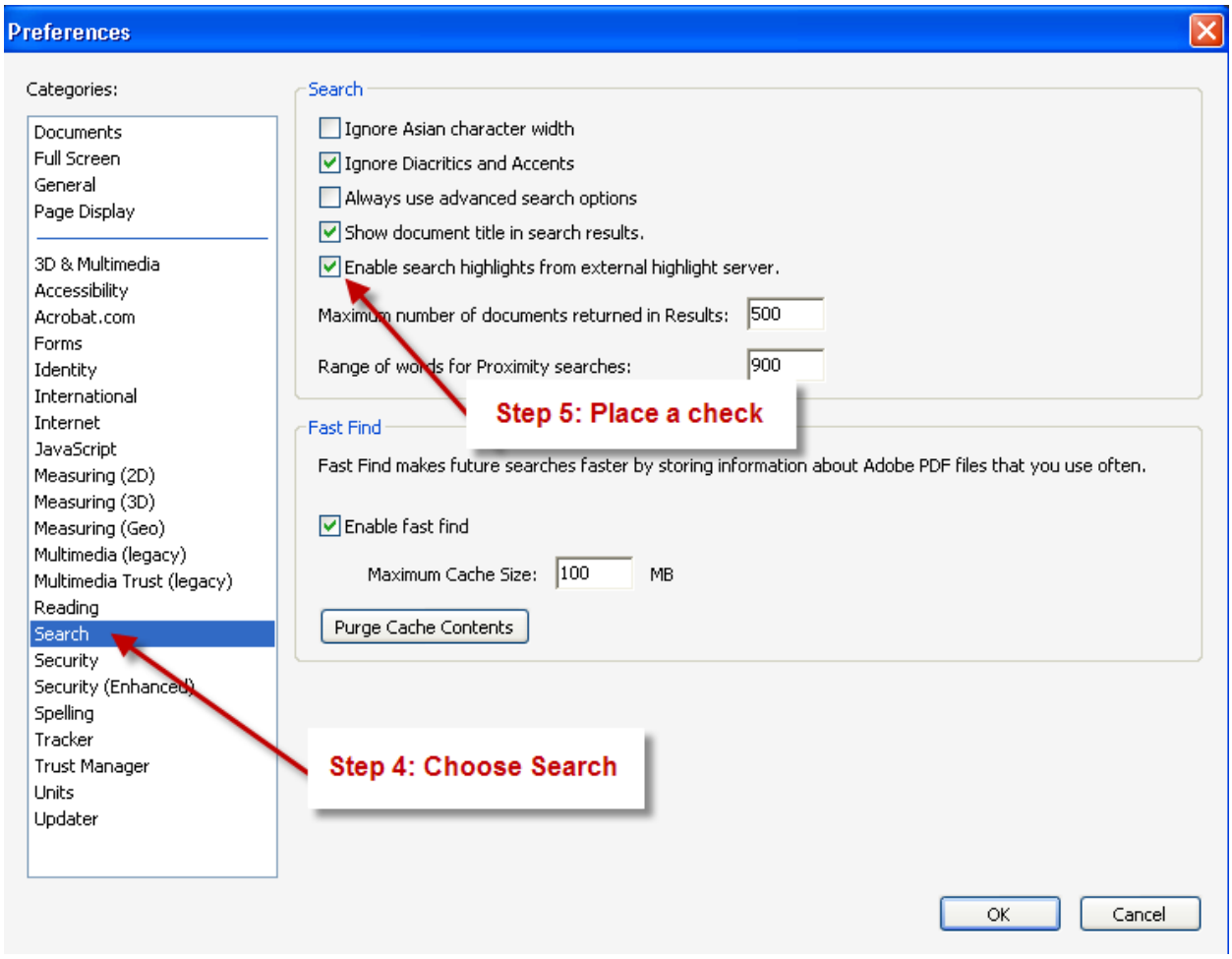

Downloading and Setting Up Internet Explorer to Provide Faster Search Results

To determine which version of Internet Explorer your computer uses:

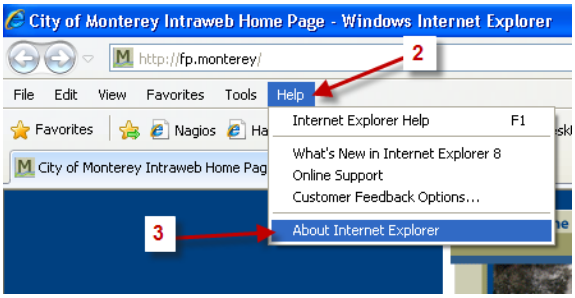

I-Search Setup Guide
Recommended Software Settings for Enhanced Access to City Documents

We recommend using the current version of Internet Explorer, which can be downloaded from:

http://www.microsoft.com/nz/windows/internet-explorer/default.aspx.

Your searches will execute more efficiently if your computer sees I-Search as what is known as a 'trusted site". The following instructions are for adding http://isearchmonterey.org as a trusted site within Internet Explorer 8:

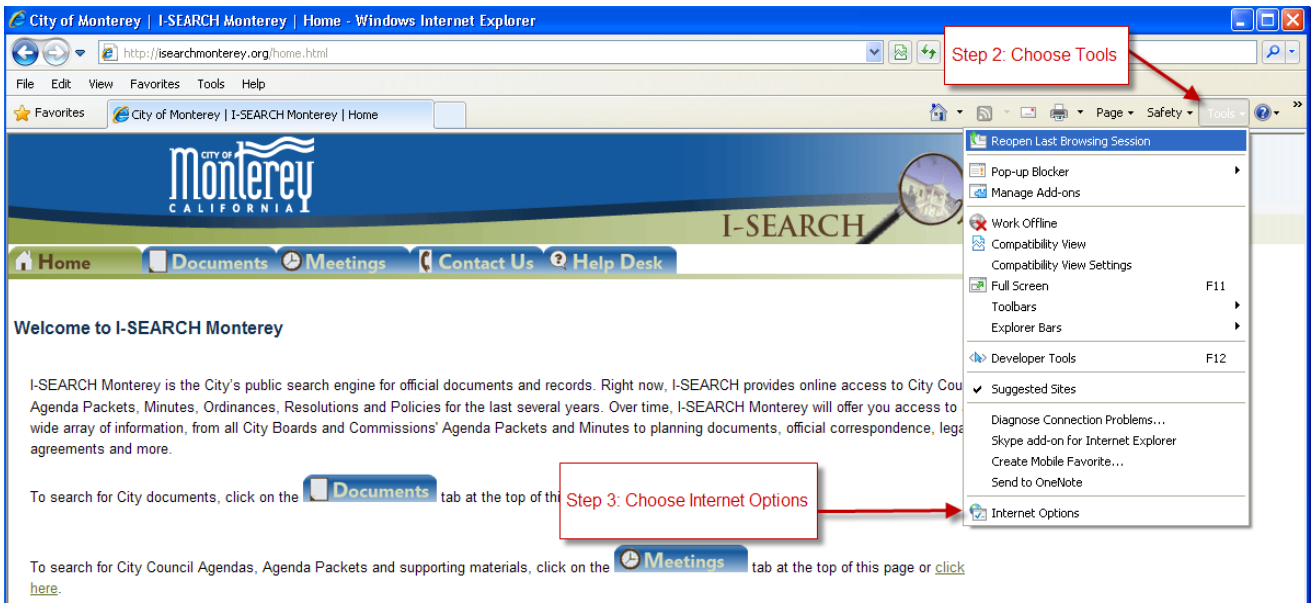

I-Search Setup Guide
Recommended Software Settings for Enhanced Access to City Documents

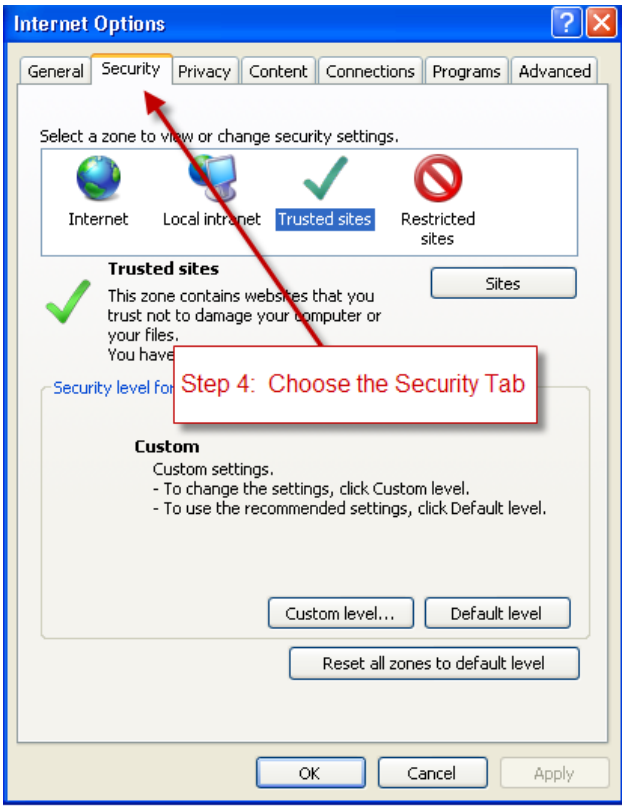

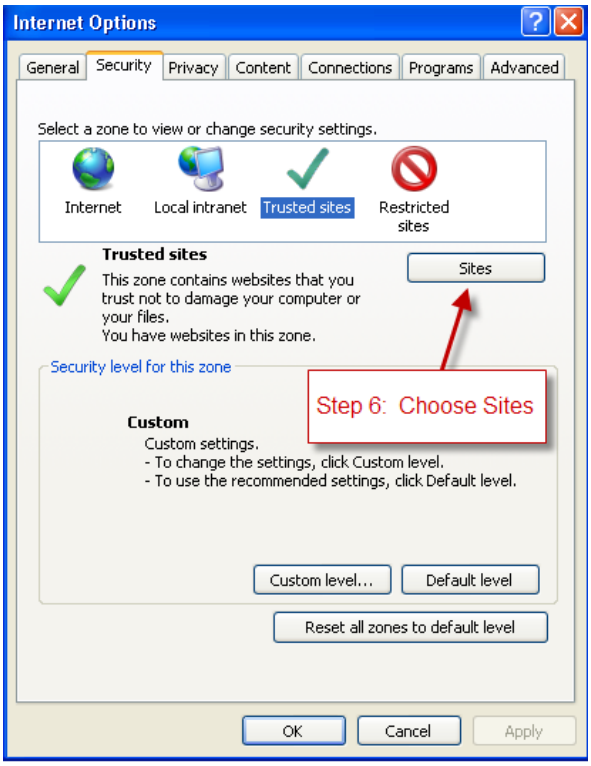

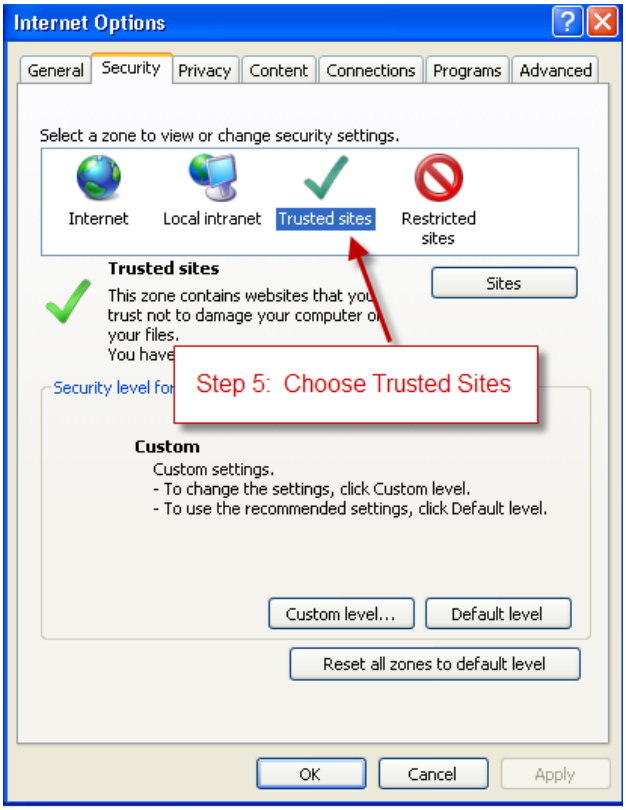

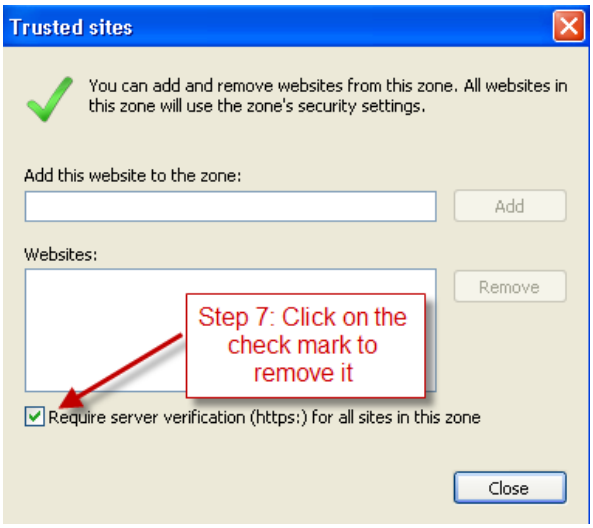
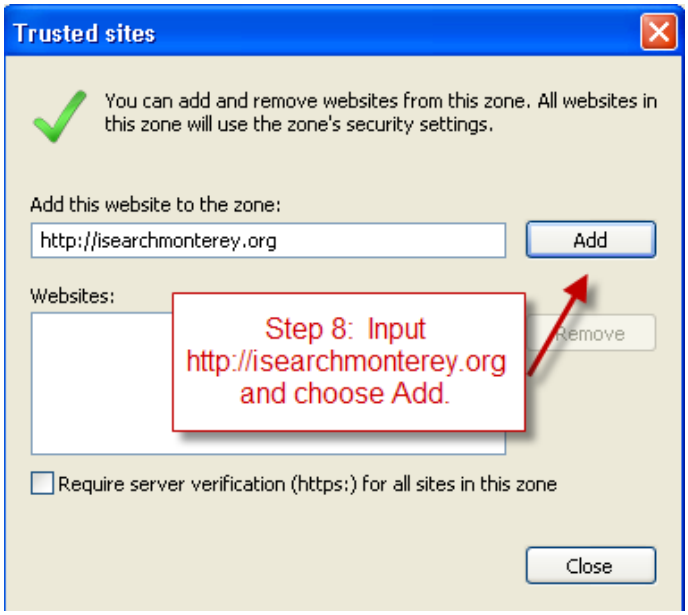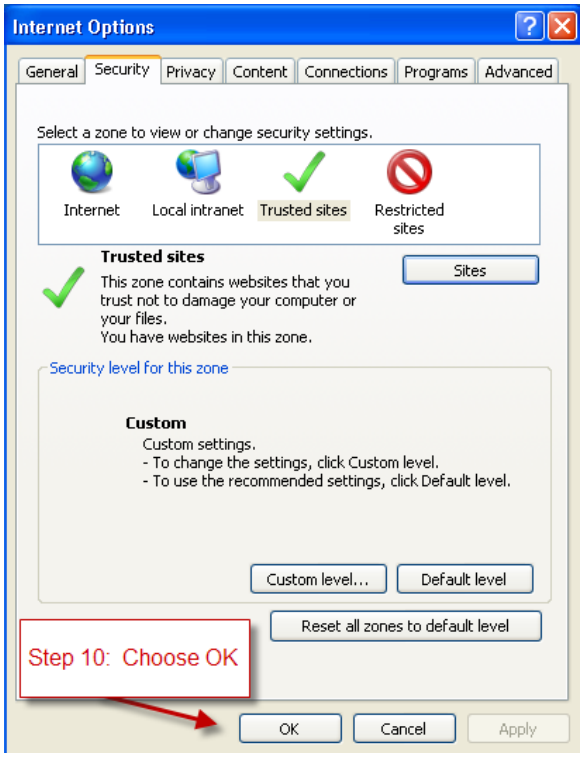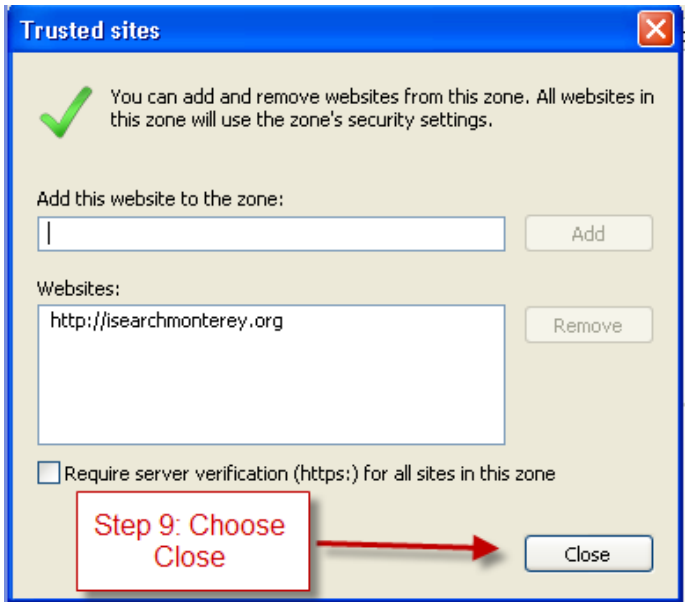
I-Search Setup Guide
Recommended Software Settings for Enhanced Access to City Documents